THE MEADOWS AT OSBORN PARK
APRIL 2019 ACTIVITIES CALENDAR
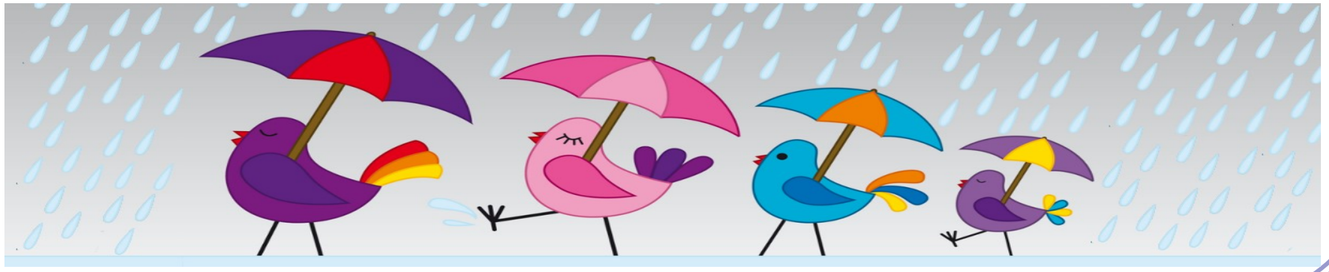
Sun	Mon	Tue	Wed	Thu	Fri	Sat
	1 9:30 EXERCISES (CL. 2) 10:00 HANGMAN GAME (AR) 2:00 APRIL BIRTHDAYS (MC) 4:00 1-1 VISITS (R-R) 6:30 GAME NIGHT (CL. 2)	2 9:30 EXERCISES (CL. 2) 10:00 “NOODLEBALL” (CL.2 & 4) 2:00 TRIVIA GAME (AR) 3:00 COOKIE CART (AR) 6:30 SING ALONG (CL. 2)	3 9:30 EXERCISES (CL. 2) 10:00 BINGO (MC) 2:00 ARTS/COOKIE CART-CL2 5:30 DINER’S IN 6:30 TRIVIA (CL. 1)	4 9:30 EXERCISES (CL. 2) 9:30 SHOP @ WAL-MART 10:30 BIBLE STUDY © 2:00 FUN & COOKIES(CL. 2 & 4) 6:30 NEWSCURRENTS (CL. 2)	5 9:30 EXERCISE (CL. 2) 9:45 GARDEN CLUB (AR) 10:30 CATHOLIC COMM. (R-R) 2:00 MOVIES & POPCORN (MC) 6:30 TRIVIA GAME (CL. 1)	6 9:30 EXERCISE (CL. 2) 11:15 COFFEE SOCIAL (CL. 2) 2:00 BINGO/ ICE CREAM (MC) 4:00 1-1 VISITS (R-R) 6:30 MUSICAL (CL. 2)
7 9:15 CATHOLIC SERVICES © 10:30 PROTESTANT © 3:00 FAMILY VISITS 6:30 ART WORK (CL. 2)	8 9:30 EXERCISES (CL. 2) 10:00 NEWSCURRENTS (AR) 2:00 EASTER ART (AR) 4:00 1-1 VISITS (R-R) 6:30 GAME NIGHT (CL. 2)	9 9:30 EXERCISES (CL. 2) 10:00 “NOODLEBALL” (CL 2 &4) 2:00 TRIP TO TOFT’S 4:00 1-1 VISITS (R-R) 6:30 SING LONG (CL. 2)	10 9:30 EXERCISES (CL. 2) 10:00 BINGO GAME (MC) 2:00 ART/COOKIES (CL.2) 5:30 SUPPER CLUB 6:30 TRIVIA (CL. 1)	11 9:30 EXERCISES (CL. 2) 10:30 BIBLE STUDY © 2:00 FUN & GAMES (CL. 2 & 4) 3:00 COOKIE CART (CL. 4) 6:30 NEWSCURRENTS (CL.2)	12 9:30 EXERCISE (CL. 2) 9:45 GARDEN CLUB (AR) 2:00 MOVIES/ POPCORN (MC) 4:00 1-1 VISITS (R-R) 6:30 TRIVIA GAME (CL. 1)	13 9:30 EXERCISE (CL. 2) 11:15 COFFEE SOCIAL (CL.2) 2:00 BINGO/ICE CREAM (MC) 4:00 1-1 VISITS (R-R) 6:30 MUSICAL (CL. 2)
14 9:15 CATHOLIC SERVICES © 10:30 PROTESTANT © 3:00 FAMILY VISITS 6:30 ART WORK (CL. 2)	15 9:30 EXERCISE (CL. 2) 10:00 RESIDENT’S COUNCIL© 2:00 HANGMAN GAME (AR) 3:00 COOKIE CART (AR) 6:30 MUSIC w/ PEGGY (MC)	16 10:00 “NOODLE BALL” (CL 2& 4) 10:00 FOOD FORUM (AR) 2:00 EASTER EGG COLOR (MC) 4:00 1-1 VISITS (R-R) 6:30 SING ALONG (CL. 2)	17 8:00 BREAKFAST CLUB (MC) 10:00 BINGO (MC) 2:00 UNO/COOKIES (AR) 5:30 DINER’S IN 6:30 TRIVIA (CL. 1)	18 9:30 SHOPPING TRIP TO SOUTHPARK MALL 10:30 BIBLE STUDY © 2:00 FUN & GAMES (CL. 2 & 4) 6:30 NEWSCURRENTS (CL. 2)	19 9:30 EXERCISE (CL. 2) 9:45 GARDEN CLUB (AR) **10:30 GOOD FRIDAY SERVICES ©** 2:00 MOVIES/POPCORN (MC)	20 9:30 EXERCISES (CL 2) 11:15 COFFEE SOCIAL (CL. 2) 2:00 BINGO/ICE CREAM (MC) 4:00 1-1 VISITS (R-R) 6:30 MUSICAL (CL. 2)
21 9:15 CATHOLIC SERV. © 10:30 PROTESTANT © 	22 9:30 EXERCISE (CL. 2) 10:00 HANGMAN GAME (AR) 2:00 SPRING ART (AR) 3:00 COOKIE CART (AR) 6:30 MUSIC w/ PEGGY (CL. 2)	23 9:30 EXERCISE (CL. 2) 10:00 “NOODLEBALL” (CL. 2&4) 11:30 LUNCH BUNCH 3:00 PICTIONARY (AR) 6:30 SING-ALONG (CL. 2)	24 9:30 EXERCISES (CL. 2) 10:00 BINGO (MC) 2:00 TRIVIA/COOKIES(CL. 2) 5:30 SUPPER CLUB 6:30 CRAFTS (CL. 2)	25 9:30 EXERCISES (CL. 2) 10:30 BIBLE STUDY © 2:00 FUN & GAMES (CL. 2 & 4) 3:00 COOKIE CART (CL. 4) 6:30 NEWSCURRENTS (CL. 2)	26 9:30 EXERCISE (CL. 2) 9:45 GARDEN CLUB (AR) 2:00 MOVIES/POPCORN (MC) 4:00 1-1 VISITS (R-R) 6:30 TRIVIA (CL. 1)	27 9:30 EXERCISE (CL.2) 11:15 COFFEE SOCIAL (CL2) 2:00 BINGO/ICE CREAM (MC) 4:00 1-1 VISITS (R-R) 6:30 MUSICAL (CL. 2)
28 9:30 CATHOLIC SERVICE © 10:30 PROTESTANT © **2:00 MUSIC RECITAL (MC)** 3:00 FAMILY VISITS (R-R) 6:30 ART WORK (CL. 2)	29 9:30 EXERCISE (CL. 2) 10:00 HANGMAN (AR) 2:00 CONNECT FOUR (AR) 3:00 COOKIE CART (AR) 6:30 GAME NIGHT (CL. 2)	30 9:30 EXERCISES (CL. 2) 10:00 NOODLEBALL (CL. 2 & 4) 11:30 LUNCH BUNCH 3:30 HORSERACES (AR) 6:30 SING ALONG (CL. 2)